Leadership Tool: Shifting from Exclusively Annual Reviews to Continuous Feedback

The traditional once-a-year performance review has long been the standard for evaluating employee progress. However, this model is proving to be less effective for younger generations, who thrive on frequent, real-time feedback rather than waiting months for formal evaluations. Unlike Baby Boomers and some Generation X employees who were accustomed to structured, annual reviews, Millennials and Gen Z workers expect ongoing performance discussions that allow them to adjust, grow, and stay engaged in their roles.

The rise of coaching-oriented performance discussions has shifted the way leaders approach feedback. Organizations are moving away from top-down, retrospective evaluations and instead integrating real-time coaching, mentorship, and peer-to-peer recognition. Younger generations, in particular, value immediate, actionable insights that help them improve continuously rather than being blindsided by surprises during an annual review.

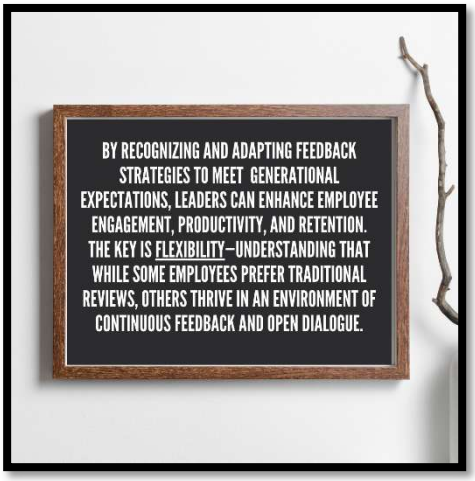

Each generation perceives the frequency and structure of performance reviews differently. While some employees prefer formal documentation and structured evaluations, others expect collaborative, development-focused discussions that emphasize growth over judgment. Understanding these expectations is crucial for leaders who want to maximize engagement, motivation, and performance across a multigenerational workforce.

Expectations for Feedback by Generation

Baby Boomers (Born 1946–1964)

- Prefer structured, formal reviews that reinforce their expertise and validate their contributions.
- Value written documentation and clear benchmarks to measure their performance.
- Expect feedback from senior leaders or direct supervisors, rather than from peers or informal channels.
- Appreciate stability and consistency in the feedback process, with well-defined evaluation criteria.

Generation X (Born 1965–1980)

- Value direct, results-oriented feedback with clear action steps rather than vague assessments.
- Appreciate work-life balance considerations in performance discussions, recognizing that their contributions should be measured holistically.
- Prefer self-assessment opportunities, allowing them to evaluate their own progress alongside manager reviews.

- Expect feedback to be efficient and pragmatic, avoiding excessive formality or unnecessary meetings.

Millennials (Born 1981–1996)

- Expect frequent, informal check-ins rather than once-a-year reviews.
- Want collaborative, growth-focused feedback, where they play an active role in discussions rather than receiving one-way critiques.
- Prefer feedback that is purpose-driven, helping them understand how their contributions align with the company's mission and their own career growth.
- Appreciate coaching and mentorship over rigid performance scoring systems.

Generation Z (Born 1997–2012)

- Demand instant, ongoing feedback, often preferring digital communication channels such as Slack, text messages, or real-time performance dashboards.
- Expect transparent performance metrics and real-time analytics to measure their progress.
- Appreciate peer feedback and social validation, seeing value in collaborative recognition rather than solely manager-driven reviews.
- Prefer feedback that is short, actionable, and immediate, aligning with their fast-paced, tech-driven mindset.

By tailoring feedback strategies to align with generational expectations, leaders can improve employee engagement, boost productivity, and strengthen retention. The key lies in adaptability—acknowledging that while some employees favor structured, traditional reviews, others excel in a setting that prioritizes ongoing feedback and open communication. Taking a personalized, generationally aware approach to performance reviews helps ensure that every employee feels acknowledged, supported, and empowered in their professional growth.

Customizing Feedback Delivery for Maximum Impact

Effective feedback is not just about what is said—it's about how it is delivered. Leaders who tailor their feedback approach based on generational expectations can create a more engaging, productive, and growth-oriented environment for their teams. A one-size-fits-all approach to performance reviews often leads to disengagement, miscommunication, or even resistance. Instead, leaders should customize their feedback delivery by considering how different generations prefer to receive and process feedback.

Choosing the Right Feedback Approach for Each Generation

Each generation has distinct preferences for feedback, shaped by their experiences in the workplace and technological advancements. Leaders who understand these differences can deliver feedback in a way that resonates with each employee.

- **Baby Boomers**
  - Prefer structured reviews with clear goals and formal documentation.
  - Value face-to-face meetings over informal check-ins.
  - Appreciate detailed reports with measurable performance outcomes.

    - Want feedback that reinforces their expertise and contributions to the organization.
- **Generation X**
    - Expect direct, solution-focused feedback with clear action steps.
    - Appreciate data-driven evaluations, avoiding vague or generalized feedback.
    - Value independence, so feedback should be practical and to the point.
    - Prefer self-assessment opportunities, allowing them to evaluate their own progress.
- **Millennials**
    - Thrive with frequent coaching and mentorship rather than rigid annual reviews.
    - Prefer collaborative feedback, where they can discuss and problem-solve with their managers.
    - Want feedback to be purpose-driven, tying their work to larger company goals.
    - Appreciate informal, real-time feedback to make quick improvements.
- **Generation Z**
    - Expect immediate, ongoing feedback, often through digital tools.
    - Prefer short, direct, and actionable insights rather than long discussions.
    - Appreciate peer-driven input alongside manager reviews.
    - Want performance metrics and real-time analytics to track their progress.

By adapting feedback to match generational preferences, leaders can ensure greater engagement and understanding, ultimately improving individual and team performance.

Balancing Traditional and Modern Review Styles

Many workplaces now blend traditional and modern feedback methods to accommodate all generations while fostering an inclusive feedback culture. The key is to create a hybrid approach that includes structured performance reviews but also allows for ongoing, informal feedback.

Strategies for Balancing Different Feedback Styles:

✓ **Hybrid Approach** – Use a mix of formal performance reviews and frequent check-ins to maintain accountability while allowing flexibility.

✓ **Technology Integration** – Supplement face-to-face meetings with digital feedback tools (e.g., Slack, Microsoft Teams, or performance management platforms).

✓ **Personalized Formats** – Offer varied feedback formats based on individual preferences:

- ***Baby Boomers & Gen X*:** Prefer written performance reports and structured discussions.
- ***Millennials & Gen Z*:** Engage more with video messages, quick chats, or real-time performance dashboards.

A balanced approach helps bridge the gap between employees who value structure and formality and those who prefer dynamic, real-time feedback loops.

The Role of Emotional Intelligence in Feedback Delivery

Providing effective feedback is not just about when and how often it is given—it is about how it makes employees feel. Leaders must develop emotional intelligence (EQ) to adjust their tone and delivery based on generational needs.

Key Emotional Intelligence Considerations in Feedback Delivery:

- **Adjusting Tone and Approach**
    - Boomers & Gen X may respond better to straightforward, professional feedback, while Millennials & Gen Z often appreciate a coaching-style, conversational tone.

    - Leaders should gauge individual preferences before choosing a formal vs. informal delivery style.
- **Recognizing Generational Stressors Around Feedback**
    - Boomers & Gen X: Value independence and expertise, so excessive micromanagement can feel demotivating.
    - Millennials & Gen Z: Crave validation and purpose, so feedback should include recognition and growth opportunities.
- **Ensuring Empathy and Psychological Safety**
    - Feedback should be constructive, not punitive, ensuring employees feel safe to discuss challenges and areas for growth.
    - Encourage an open dialogue, allowing employees to share their perspectives and concerns.

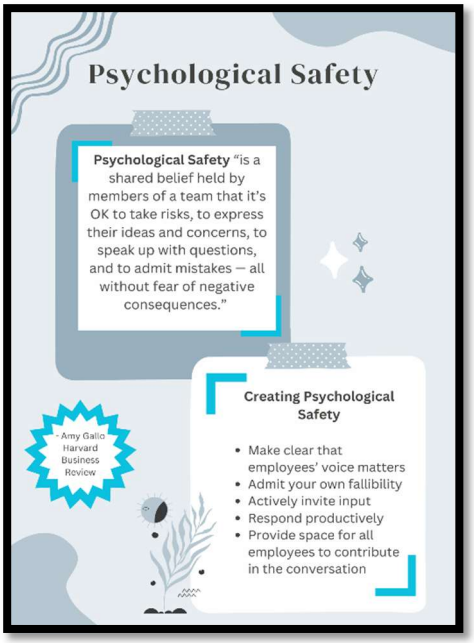

By integrating emotional intelligence into feedback discussions, leaders create trust, foster engagement, and empower employees to grow.

The Role of Coaching & Development in Feedback

Performance feedback should go beyond evaluation—it should be an opportunity for growth, development, and career progression. Instead of relying on judgment-based performance reviews that focus solely on past results, leaders should shift toward developmental conversations that encourage employees to reflect, learn, and improve. When feedback is structured as a two-way dialogue, employees feel more engaged and motivated to apply insights to their careers.

Moving from Evaluation to Developmental Conversations

Many employees associate performance reviews with criticism, ratings, or corrective feedback. To build a more growth-oriented culture, leaders should focus on coaching rather than evaluation.

✓ **Shift from judgment to growth:** Instead of emphasizing what an employee did wrong, highlight what they did well and how they can build on their strengths.

✓ **Encourage self-reflection:** Ask employees to evaluate their own progress before providing feedback. This allows them to recognize their achievements and identify areas for development.

✓ **Incorporate career mapping:** Help employees set long-term career goals and align feedback with actionable steps to help them get there.

Customizing Coaching Methods for Different Generations

Each generation has different coaching and learning preferences, so leaders must customize their approach to ensure effective development.

- **Boomers & Gen X:**
    - Prefer structured mentoring programs where they can learn from experienced leaders.

    - Value executive coaching with formal guidance and strategic career discussions.
    - Respond well to goal-oriented coaching that provides a clear roadmap for success.
- **Millennials & Gen Z:**
    - Thrive in peer coaching environments where they can learn collaboratively.
    - Prefer flexible learning options, such as online courses, webinars, and interactive development programs.
    - Value collaborative problem-solving where they can work with teams to refine their skills and leadership potential.

By adapting coaching techniques to match generational learning styles, leaders can create personalized development plans that keep employees engaged and motivated.

Linking Feedback to Career Growth

One of the most impactful ways to retain and develop talent is by connecting feedback to clear career advancement opportunities. Employees across all generations are more likely to embrace feedback when they see how it directly contributes to their professional growth.

✓ **Define clear pathways for advancement:** Ensure employees understand how skill development, performance, and leadership opportunities align with promotions or new responsibilities.

✓ **Encourage cross-generational mentorship:** Pair experienced employees with emerging talent to foster knowledge-sharing and leadership development.

✓ **Make development ongoing:** Follow up on career discussions with check-ins, skill-building sessions, and actionable steps to turn feedback into tangible growth.

By focusing on coaching, career mapping, and customized development strategies, leaders transform feedback from a routine process into a powerful tool for employee engagement and long-term success.

Conclusion

A well-designed feedback strategy must be adaptive, intentional, and generationally responsive to maximize employee engagement and performance. By moving away from rigid, one-size-fits-all performance reviews and embracing continuous, personalized feedback, leaders can create a culture where employees feel valued, heard, and motivated to improve. Understanding generational preferences in feedback delivery—whether through structured reviews, frequent coaching, or real-time digital insights—ensures that employees receive guidance in a format that resonates with them. Furthermore, integrating emotional intelligence and developmental coaching into feedback conversations fosters psychological safety, trust, and long-term career growth. The key to success lies in balancing traditional evaluation methods with modern, flexible approaches, reinforcing a workplace where all generations can thrive, collaborate, and drive innovation together.